

TEST REPORT

No. : NBMLP111200017

Date : Dec.22,2011

Page: 1 of 5

SCG TRADING GUANGZHOU CO., LTD.(SHANGHAI BRANCH)
17F, NO.500 ZHANGYANG RD., PUDONG, SHANGHAI, 200120, PRC.

The following sample(s) was/ were submitted and identified on behalf of the client as:

Sample Name : NON ASBESTOS FIBER CEMENT BOARD

Sample No. : NBMLP111200017

Test Required : Selected test(s) as requested by applicant

Date of Receipt : Dec.02,2011

Test Period : Dec.02,2011 to Dec.22,2011

Test result(s) : For further details, please refer to the following page(s)

***** To be continued*****

Signed for SGS-CSTC Standards
Technical Services Co., Ltd

Lorin Yan

Lorin Yan
Section Supervisor

This document is issued by the Company subject to its General Conditions of Service printed overleaf, available on request or accessible at http://www.sgs.com/terms_and_conditions.htm and for electronic format documents, subject to Terms and Conditions for Electronic Documents at www.sgs.com/terms_e-document.htm. Attention is drawn to the limitation of liability, indemnification and jurisdiction issues defined therein. Any holder of this document is advised that information contained hereon reflects the Company's findings at the time of its inspection only and within the limits of Client's instructions, if any. The Company's sole responsibility is to its Client and this document does not exonerate parties to a transaction from exercising all their rights and obligations under the transaction documents. This document cannot be reproduced except in full, without prior written approval of the Company. Any unauthorized alteration, forgery or falsification of the content or appearance of this document is unlawful and offenders may be prosecuted to the fullest extent of the law. Unless otherwise stated the results shown in this test report refer only to the sample(s) tested and such sample(s) are retained for 30 days only.

TEST REPORT

No. : NBMLP111200017

Date : Dec.22,2011

Page: 2 of 5

1. Test Item: Density

Test Method: ASTM D1622-08

Test Result(s):

Sample No. ^{Note}	Test Result
3	$1.33 \times 10^3 \text{ kg/m}^3$
5	$1.42 \times 10^3 \text{ kg/m}^3$
7	$1.26 \times 10^3 \text{ kg/m}^3$
9	$1.32 \times 10^3 \text{ kg/m}^3$
10	$1.42 \times 10^3 \text{ kg/m}^3$
11	$1.27 \times 10^3 \text{ kg/m}^3$

Note: The Sample No. were supplied by client

2. Test Item: Bending test

Test method:

- Place test specimen on two support rods with diameter of 48mm, the center line (the one is perpendicular to the length) overlap distance bisector of two support rods; the test span is 1000mm.
- The load is increased uniformly at a rate of 20mm/min until the sample is broken.
- Record the maximum load.

Test result:

NO.	Test item	Maximum load(N)
1	Bending test	546
2		483
Remark	Sample size: 2440mm × 1220mm, 2pcs	

***** To be continued*****

TEST REPORT

No. : NBMLP111200017

Date : Dec.22,2011

Page: 3 of 5

Photo:

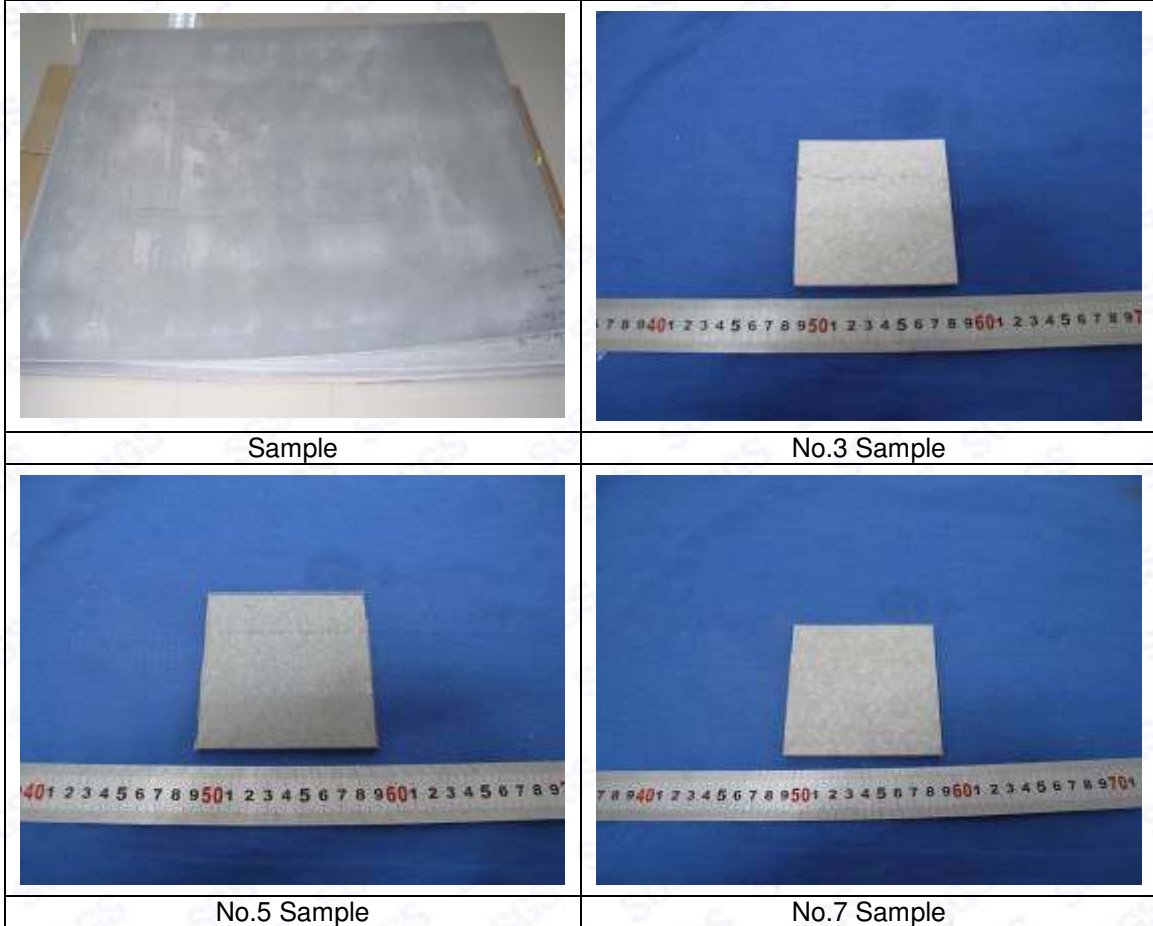

***** To be continued*****

Attention: To check the authenticity of testing /inspection report & certificate, please contact us at telephone: (86-755)83071443, or email: CN.Doccheck@sgs.com

This document is issued by the Company subject to its General Conditions of Service printed overleaf, available on request or accessible at http://www.sgs.com/terms_and_conditions.htm and for electronic format documents, subject to Terms and Conditions for Electronic Documents at www.sgs.com/terms_e-document.htm. Attention is drawn to the limitation of liability, indemnification and jurisdiction issues defined therein. Any holder of this document is advised that information contained hereon reflects the Company's findings at the time of its inspection only and within the limits of Client's instructions, if any. The Company's sole responsibility is to its Client and this document does not exonerate parties to a transaction from exercising all their rights and obligations under the transaction documents. This document cannot be reproduced except in full, without prior written approval of the Company. Any unauthorized alteration, forgery or falsification of the content or appearance of this document is unlawful and offenders may be prosecuted to the fullest extent of the law. Unless otherwise stated the results shown in this test report refer only to the sample(s) tested and such sample(s) are retained for 30 days only.

TEST REPORT

No. : NBMLP111200017

Date : Dec.22,2011

Page: 4 of 5

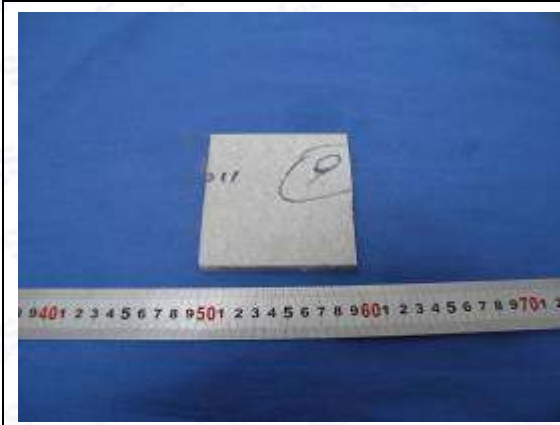

No.9 Sample

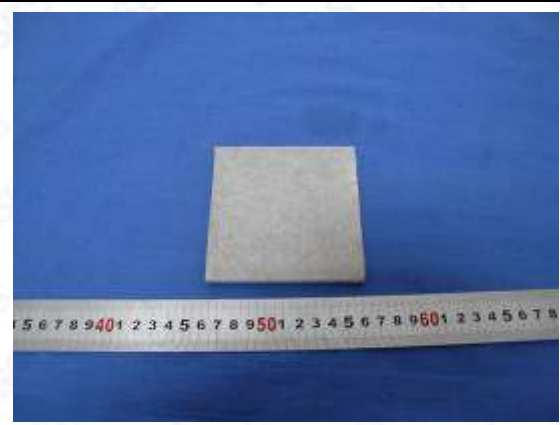

No.10 Sample

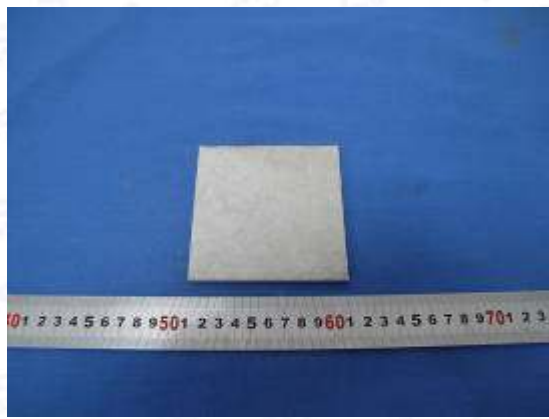

No.11 Sample



Before Bending test

***** To be continued*****

Attention: To check the authenticity of testing /inspection report & certificate, please contact us at telephone: (86-755)83071443, or email: CN.Doccheck@sgs.com

This document is issued by the Company subject to its General Conditions of Service printed overleaf, available on request or accessible at http://www.sgs.com/terms_and_conditions.htm and for electronic format documents, subject to Terms and Conditions for Electronic Documents at www.sgs.com/terms_e-document.htm. Attention is drawn to the limitation of liability, indemnification and jurisdiction issues defined therein. Any holder of this document is advised that information contained hereon reflects the Company's findings at the time of its inspection only and within the limits of Client's instructions, if any. The Company's sole responsibility is to its Client and this document does not exonerate parties to a transaction from exercising all their rights and obligations under the transaction documents. This document cannot be reproduced except in full, without prior written approval of the Company. Any unauthorized alteration, forgery or falsification of the content or appearance of this document is unlawful and offenders may be prosecuted to the fullest extent of the law. Unless otherwise stated the results shown in this test report refer only to the sample(s) tested and such sample(s) are retained for 30 days only.

TEST REPORT

No. : NBMLP111200017

Date : Dec.22,2011

Page: 5 of 5



In Bending test



After Bending test

- All above tests were carried out by a SGS laboratory.

***** End of report *****

Attention: To check the authenticity of testing /inspection report & certificate, please contact us at telephone: (86-755)83071443, or email: CN.Doccheck@sgs.com

This document is issued by the Company subject to its General Conditions of Service printed overleaf, available on request or accessible at http://www.sgs.com/terms_and_conditions.htm and for electronic format documents, subject to Terms and Conditions for Electronic Documents at www.sgs.com/terms_e-document.htm. Attention is drawn to the limitation of liability, indemnification and jurisdiction issues defined therein. Any holder of this document is advised that information contained hereon reflects the Company's findings at the time of its inspection only and within the limits of Client's instructions, if any. The Company's sole responsibility is to its Client and this document does not exonerate parties to a transaction from exercising all their rights and obligations under the transaction documents. This document cannot be reproduced except in full, without prior written approval of the Company. Any unauthorized alteration, forgery or falsification of the content or appearance of this document is unlawful and offenders may be prosecuted to the fullest extent of the law. Unless otherwise stated the results shown in this test report refer only to the sample(s) tested and such sample(s) are retained for 30 days only.